

Repertoire for Auditions - Flute

Solo:

Complete concerto by Mozart

Another piece or concerto, different period and style

Orchestral parts:

Ravel – Daphnis and Chloe

Beethoven – Symphony No.3 – 4th movement

Brahms – Symphony No.4 – 4th movement

Mendelssohn – Scherzo from "A Midsummer Night's Dream"

Rossini – Overture "Wilhelm Tell"

Prokofiev – Classical symphony – Finale

Rimsky-Korsakov – Capriccio Espagnol

Bizet – L'Arlésienne, Suite No.2 - Minuet

tr
trm
tr
trm
tr
trm
tr
trm
tr
trm
tr
trm

DAPHNIS ET CHLOE

Suite II

MAURICE RAVEL
(1875-1937)

Lent $\text{♩} = 50$

1. *pp* 12 12 12 12

Gr. Fl. 2. *pp* 12 12 12 12

12 12 12 12

12 12 12 12

P^{re} Fl. Solo 3 *mf*

Gr. Fl. 1. *pp*

Fl. en sol *pp*

tr

1. *p*

2. *p*

Solo *mf*

3

mp

tr

f

f

Lent ($\text{♩} = 104$)
Très ralenti

Pte Fl.

Gr. Fl.

pp

pp

au Mouvt Cédez très peu au Mouvt

Solo

mf

p

très court

Très lent ($\text{♩} = 66$)

expressif et souple

1. Solo

p

Retenu légèrement

Rall.

au Mouvt

ppp

f-p

Retenu

au Mouvt Pressez

1.

pp

f

Gr. Fl.

2.

f

pp

f

En animant toujours davantage

P. Fl.

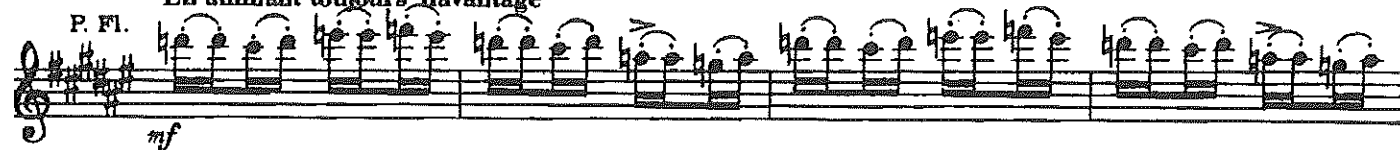
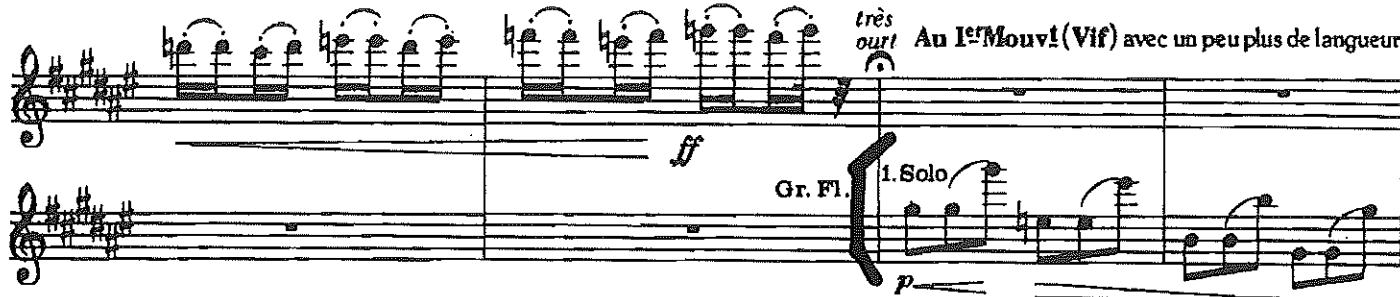
très
out!Au 1^{er} Mouvt! (Vif) avec un peu plus de langueur

Animez un peu

En animant toujours

Piccolo

Fl. en sol

Moins animé

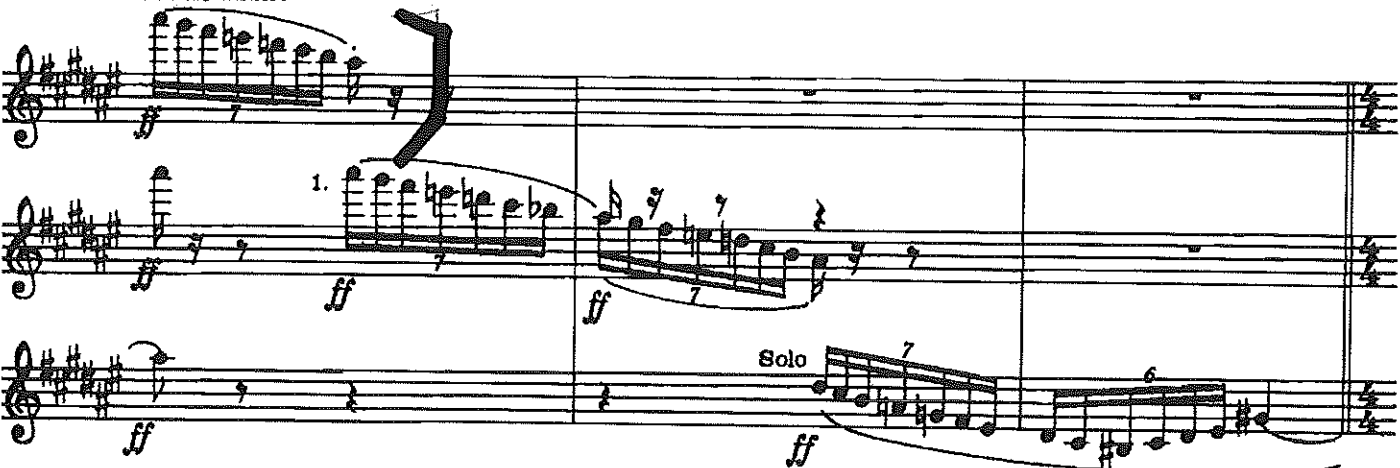

Très lent Pressez le 2^d temps Pressez le 2^d temps

f *pp* *f* *pp*

très expressif

au Mouv!

P. Fl.

1. Gr. Fl.

2. Gr. Fl.

pp *pp* *pp*

Animé

1.

Gr. Fl.

2.

mf *mf*

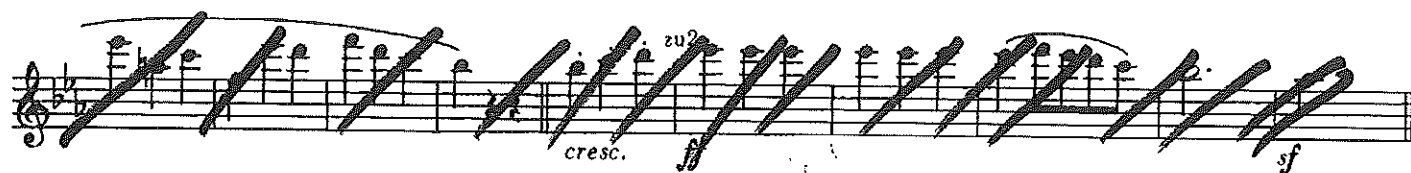

IV. Allegro molto

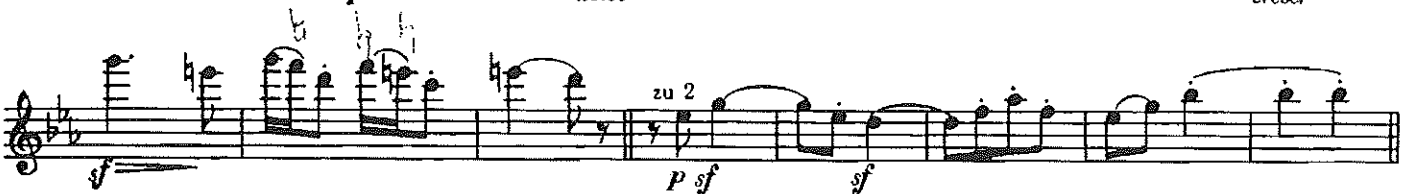
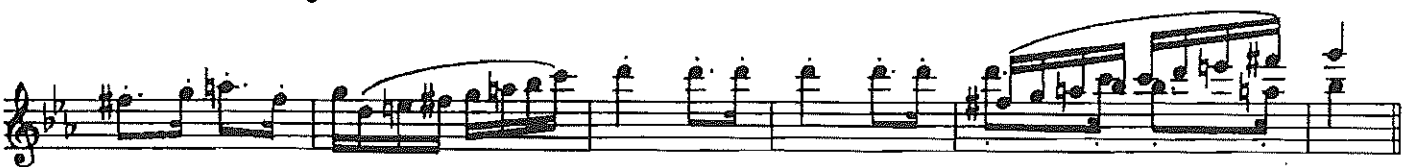
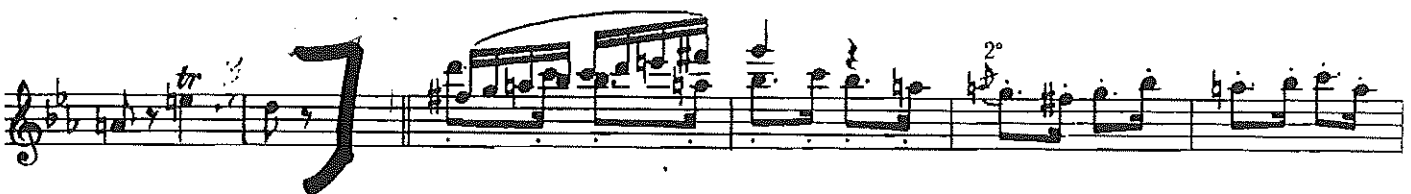
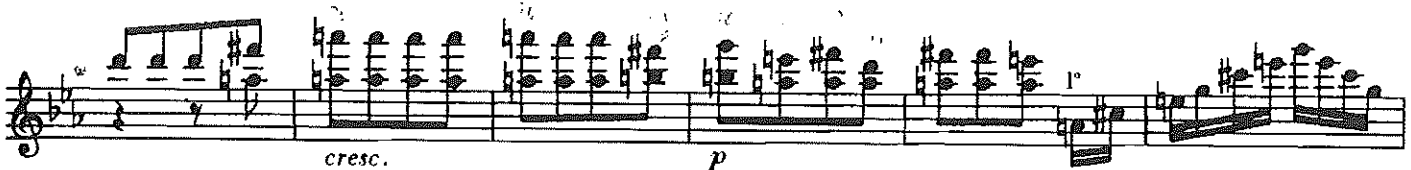
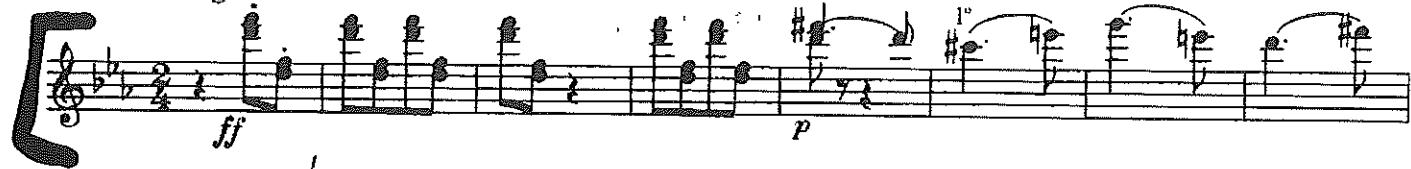

Poco Andante ♩ = 108

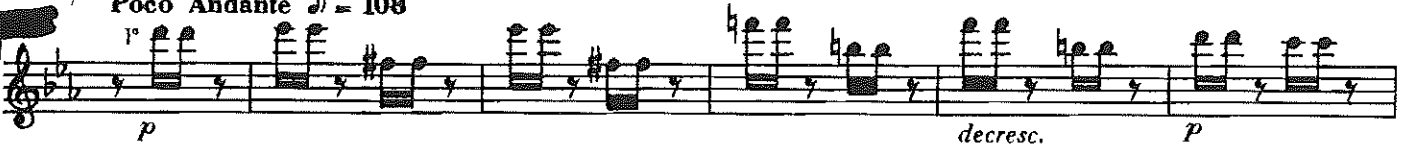

decresc. *pp* *ff* **Presto** $\text{♩} = 116$

zu 2

~~SUITE SYMPHONIQUE N. 2~~

DARIUS MÏCHAUD
(b. 1892)

I. Modéré $\text{♩} = 80$

mp

mp

tr *ff*

III. Souple et animé $140 = \text{♩}$

p

Brahms - Symphony No. 4 - 4th mov.

IV. Allegro energico e passionato

Flauti

1. *fp* *dim.* *f*

fp dim.

2. *p dim.* *p* *poco cresc.*

p dolce *pp*

dim. *(d = d)* *1.*

poco cresc.

ff

SYMPHONY No. 6

LUDWIG VAN BEETHOVEN, Op. 68
(1770 - 1827)

I. Allegro ma non troppo (d = 66)

3 Fl.

f

cresc.

SCHERZO & NOTTURNO

from "Midsummer Night's Dream"

I. SCHERZO

Allegro vivace

FELIX MENDELSSOHN, Op. 61
(1809–1847)

Flauti

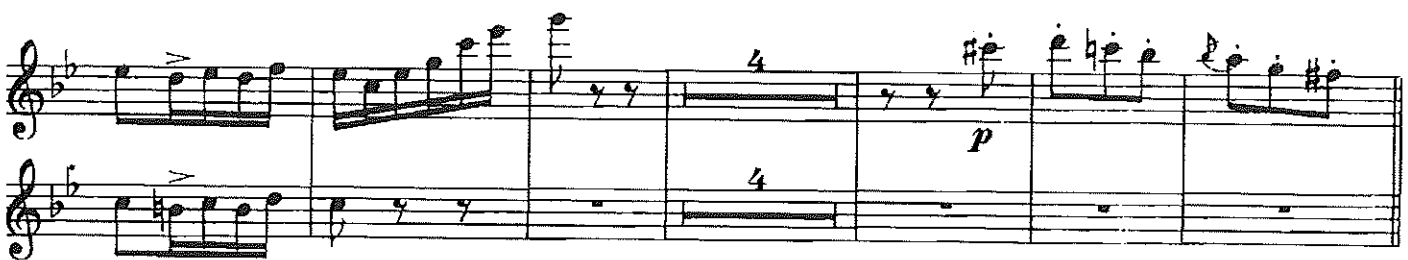
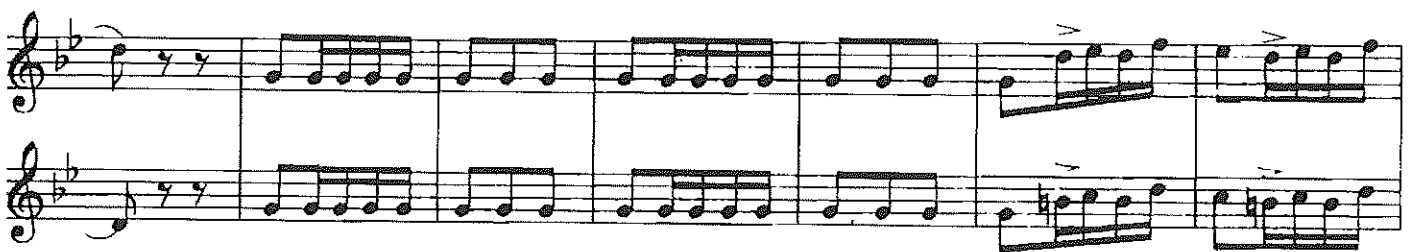
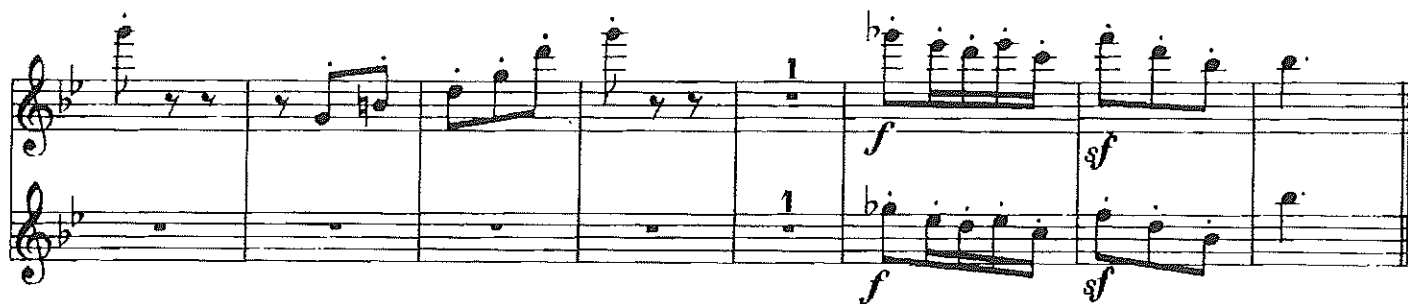
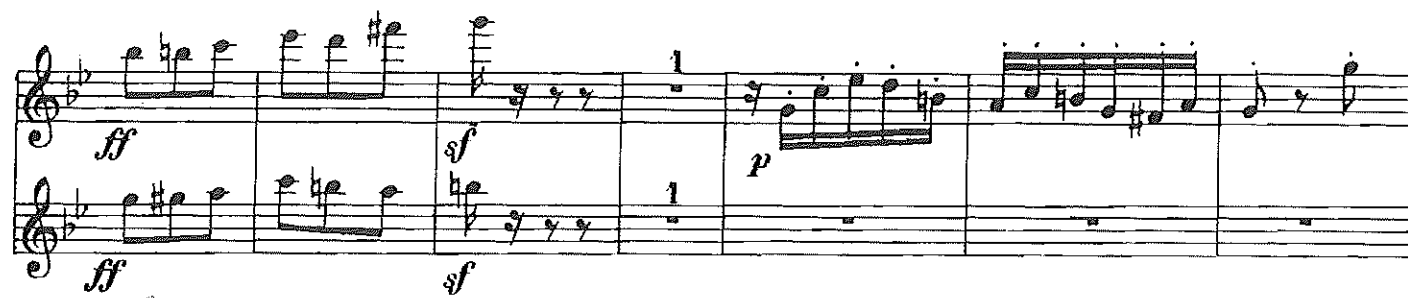

OVERTURE "WILLIAM TELL"

Compiled by JOHN WUMMER

GIOACCHINO ROSSINI
(1792-1868)

Andante (♩ = 76)

Flute

5

3

3

3

3

3

3

tr

trm

6

6

6

1

trm

trm

Prokofiev - classical symphony, 4th movement

41

IV. Molto vivace $\text{♩} = 152$

p *f* *p* *f* *ff* *mp scherzando* *a 2* *f* *ff* *f* *ff* *1 Solo* *pp* *pp* *1* *pp* *pp* *ff* *3* *a 2* *b* *b* *1* *p* *mp* *mf* *cresc.* *mp marc.* *p* *p* *p*

p

p *f* *mp scherzando*

I Solo

p scherzando *f*

ff *f* *ff* *ff* *ff*

CAPRICCIO ESPAGNOL

I. Alborada

Vivo e strepitoso. M.M. ♩ = 126

NICOLAS RIMSKY-KORSAKOV, Op.34
(1844-1908)

2 Fl. *tr*

II. Variazioni

Andante con moto ♩ = 112

tr *p* *f* *Solo* 2

Bizet — L' Arlesienne, Suite No. 2

2

Flöte I.

78 *mf poco meno p* *poco* *f* *dim.* *cresc.*

84 *f* *dim.* *ff*

92 *f* *f dimin.*

100 *cresc. ff* *dim. molto* *pp*

109 *pp* *ff*

118 *ff marcato subito ppp smorz.*

II. Intermezzo.

Andante moderato ma con moto, *riten.* Allegretto moderato. ($\text{♩} = 108$.)

6 A 6 1 1 B 8 C 12 D 9

Ob. I. *p*

E Tempo I. *p* *cresc.*

Baß *p* *ff molto più lento*

Harfe *p*

III. Menuet.

Andantino quasi Allegretto.

($\text{♩} = 72$)

Solo

2 *pp*

9 *pp* *p*

15 *pp*

Bizet — L' Arlesienne, Suite No. 2

Flöte I.

3

22 *pp* *cresc.* *sf* *dim.*

29 *pp* *poco* *f*

35 *p* *cresc.*

39 *cresc. molto* *f* *f*

44 *sempre f* *f* *sempre*

49 *f* *f*

54 *sempre f* *sempre f* *f*

60 *sempre f* *sempre*

65 *f* *p* *Solo*

70 *p* *pp*

76 *pp* *cresc.* *f* *dim.*

83 *pp* *pp*

89 *calando e smorz.* *longa*